

PROPOSED LOWER FLOOR
GENERAL ARRANGEMENT PLAN

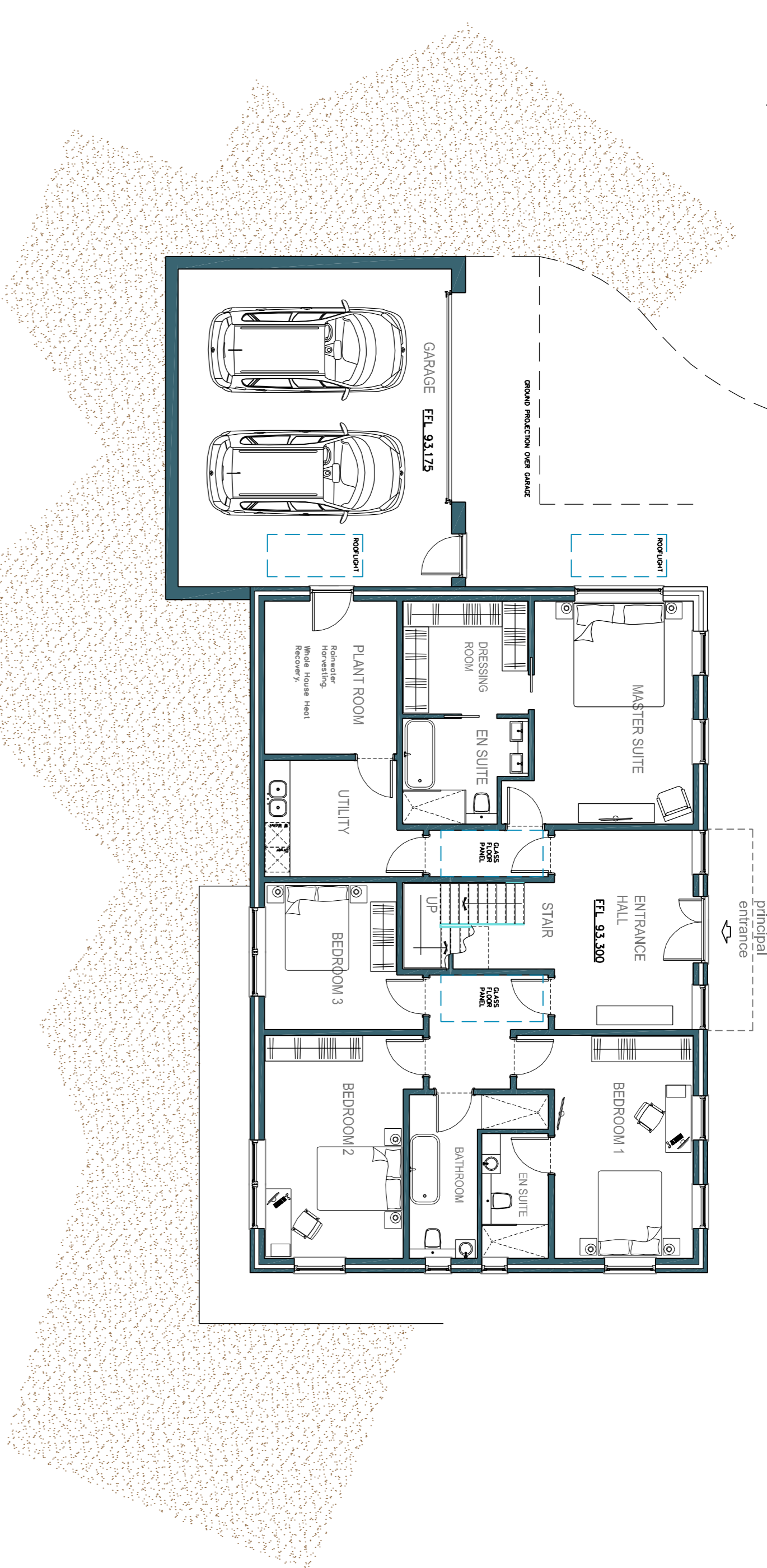

PROPOSED GROUND FLOOR
GENERAL ARRANGEMENT PLAN

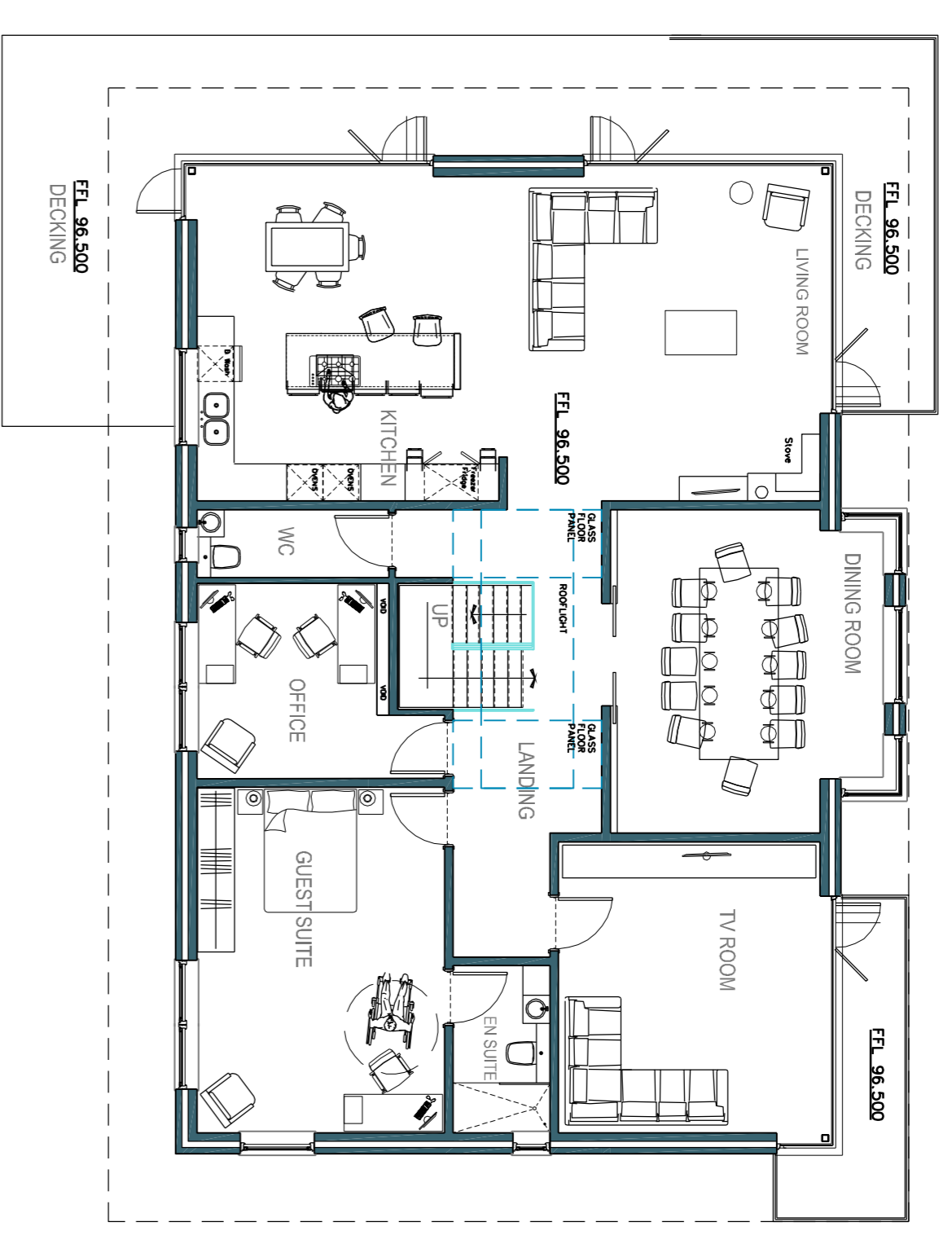

THIS DRAWING & ANY DESIGN THEREON IS THE COPYRIGHT OF INIGO ARCHITECTURE LTD AND MUST NOT BE REPRODUCED WITHOUT THEIR WRITTEN CONSENT. ALL DIMENSIONS AND LEVELS ARE SUBJECT TO A THOROUGH AND ACCURATE ON SITE CHECK BY THE CONTRACTOR PRIOR TO THE COMMENCEMENT OF ANY WORKS. ALL SIZES OF STRUCTURAL COMPONENTS ARE TO BE VERIFIED BY A STRUCTURAL ENGINEER. ELECTRICAL INSTALLATION OR WORKS INCLUDING WIRING AND THE RELEVANT BRITISH STANDARDS AND C.O.P.S AND ARE TO BE IN ACCORDANCE WITH THE IET REGULATIONS INCLUDING ASSESSMENTS & 2. THE RELEVANT BRITISH STANDARDS AND C.O.P.S AND ARE TO BE IN ACCORDANCE WITH THE IET REGULATIONS INCLUDING ASSESSMENTS & 2. PLEASE NOTE ELECTRICAL CONTRACTORS MUST BE MEMBERS OF THE NATIONAL INSPECTORATE IN ELECTRICAL INSTALLATION & ELECTRICAL CONTRACTORS ASSOCIATION. MECHANICAL INSTALLATION OR WORKS INCLUDING HEATING & HOT WATER SYSTEMS ARE TO BE IN ACCORDANCE WITH THE IET REGULATIONS INCLUDING ASSESSMENTS & 2. THE RELEVANT BRITISH STANDARDS AND C.O.P.S AND ARE TO BE IN ACCORDANCE WITH THE IET REGULATIONS INCLUDING ASSESSMENTS & 2. ALL WORKS ARE TO COMPLY WITH THE LATEST REVISION OF THE BRITISH STANDARDS AND LOCAL REGULATIONS. THE CLIENT OF ANY WORKS MUST BE AWARE OF ANY RELEVANT BRITISH STANDARDS AND C.O.P.S AND ARE TO BE IN ACCORDANCE WITH THE IET REGULATIONS INCLUDING ASSESSMENTS & 2. THIS DRAWING SHOULD BE READ IN CONJUNCTION WITH ALL PLAN DRAWINGS & DOCUMENTS RELATING TO THE WORKS. DO NOT SCALE FROM THIS DRAWING EXCEPT FOR DIMENSIONS SPECIFIED.

CDM Regulations 2007 : Designers' Notes on Significant Residual Risks

1.

These notes relate solely to information shown on this drawing. Only significant risks which are considered to be unusual or unlikely to be obvious to a competent contractor or other designer will be highlighted. This information may be subject to revision as the design develops.

Refer also to drawings:

| VERIFICATION STATUS | verified by | Date |
|---------------------|-------------|---------|
| INFO/DESIGN | | |
| PLANNING | Nell | June 13 |
| BUILDING CONTROL | | |
| CONSTRUCTION | | |

| No | Revision | Date | Drn | Chkd |
|----|----------|------|-----|------|
| | | | | |

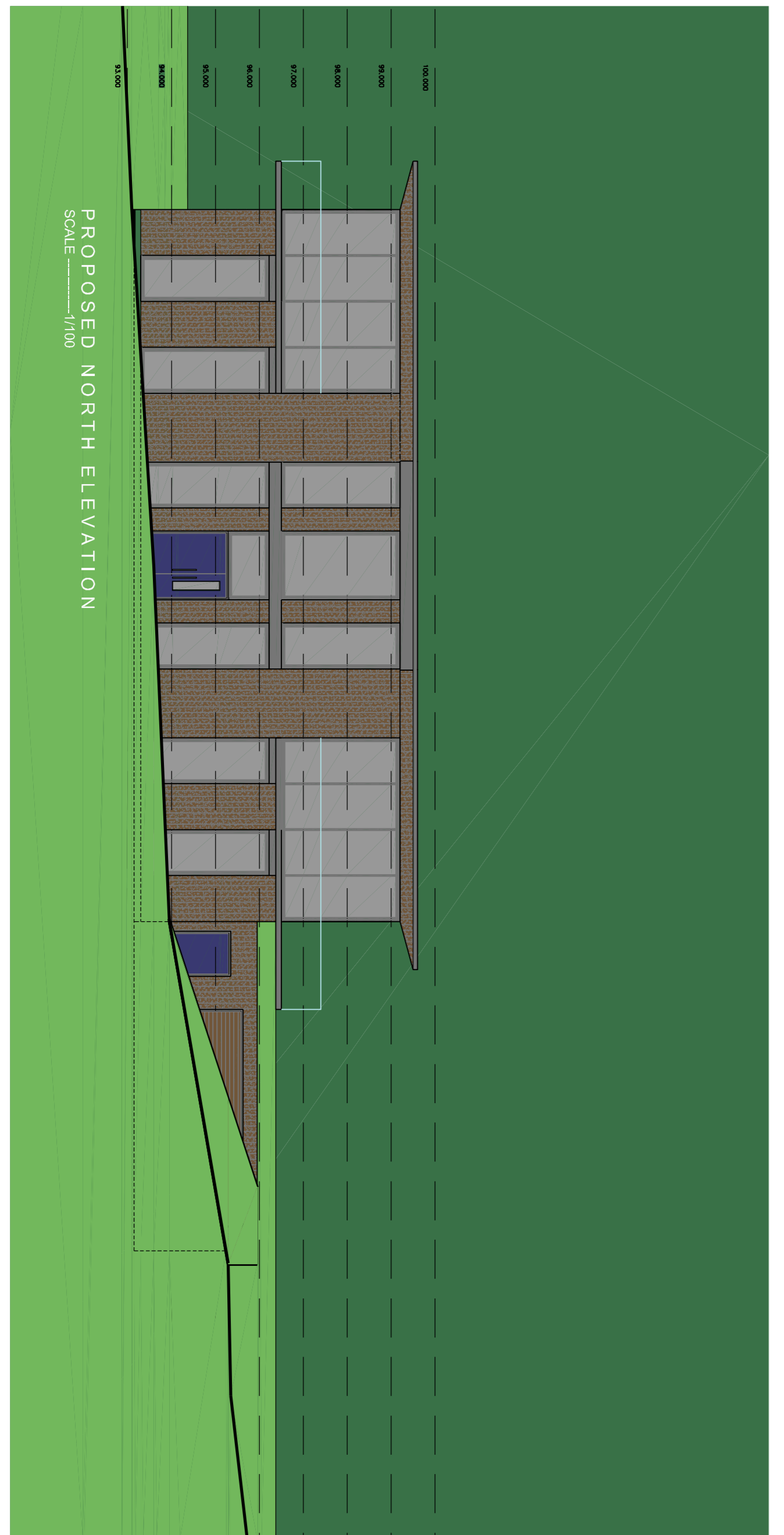
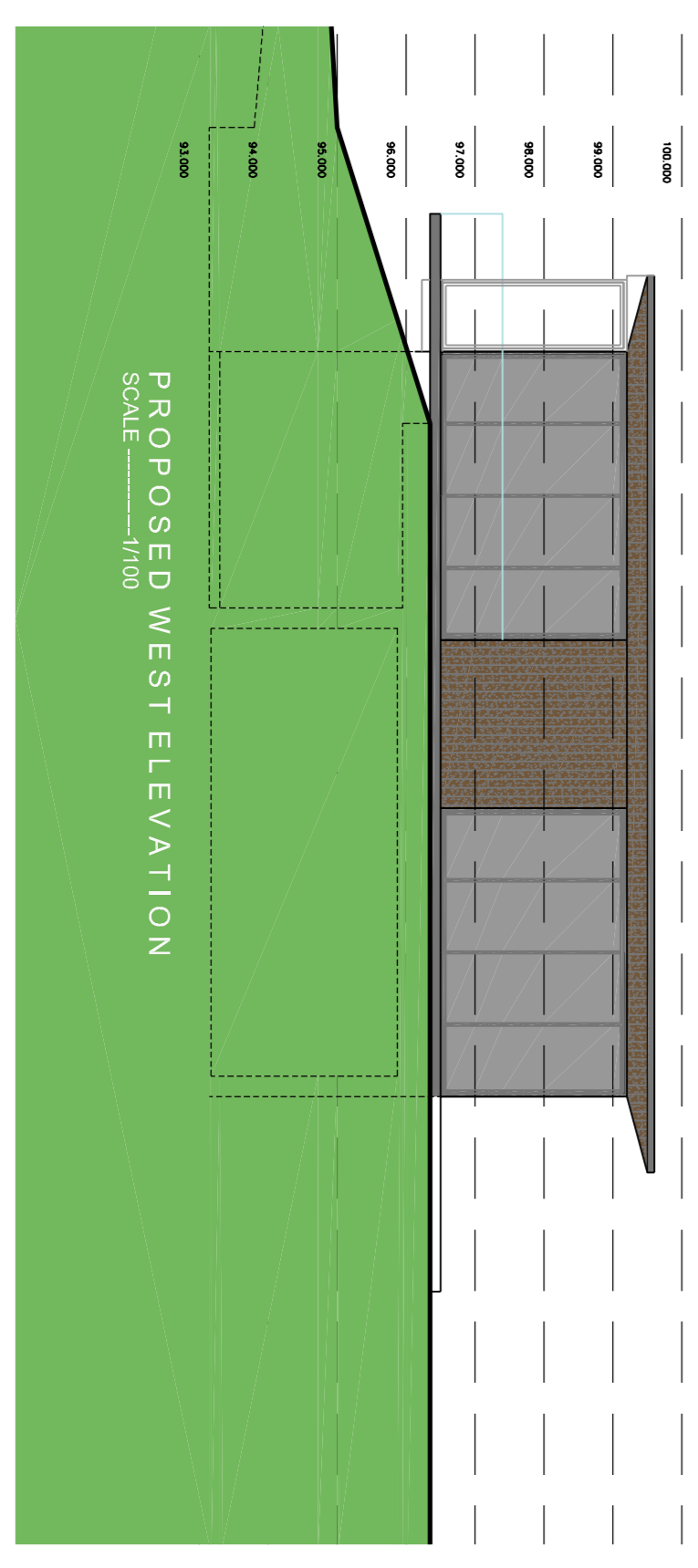
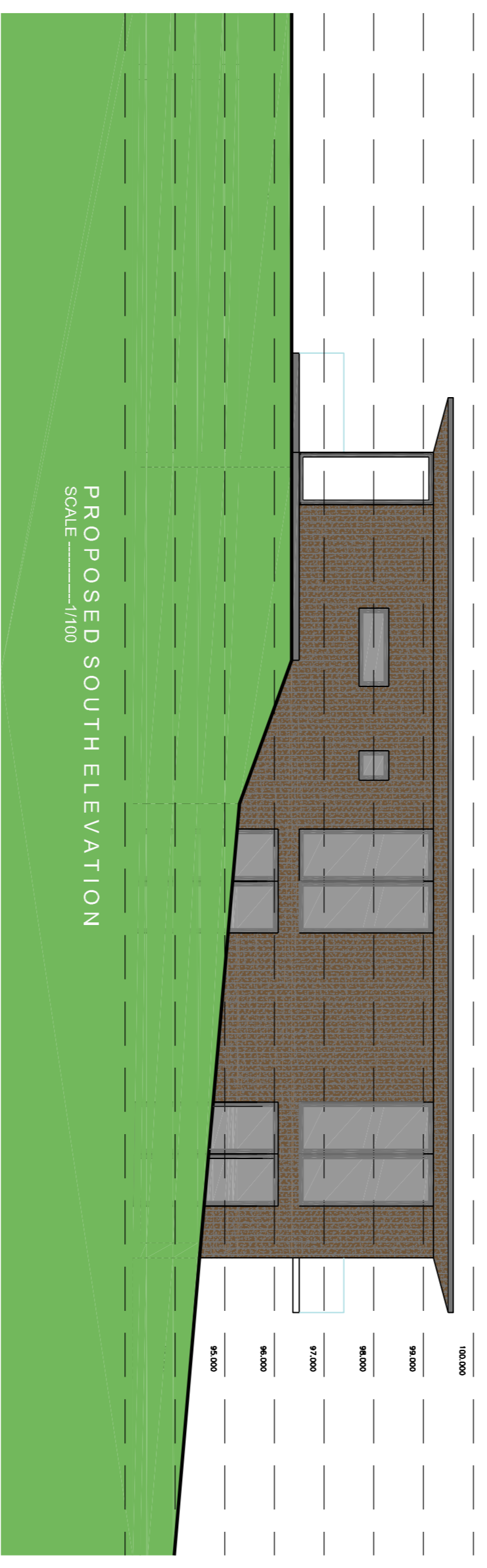
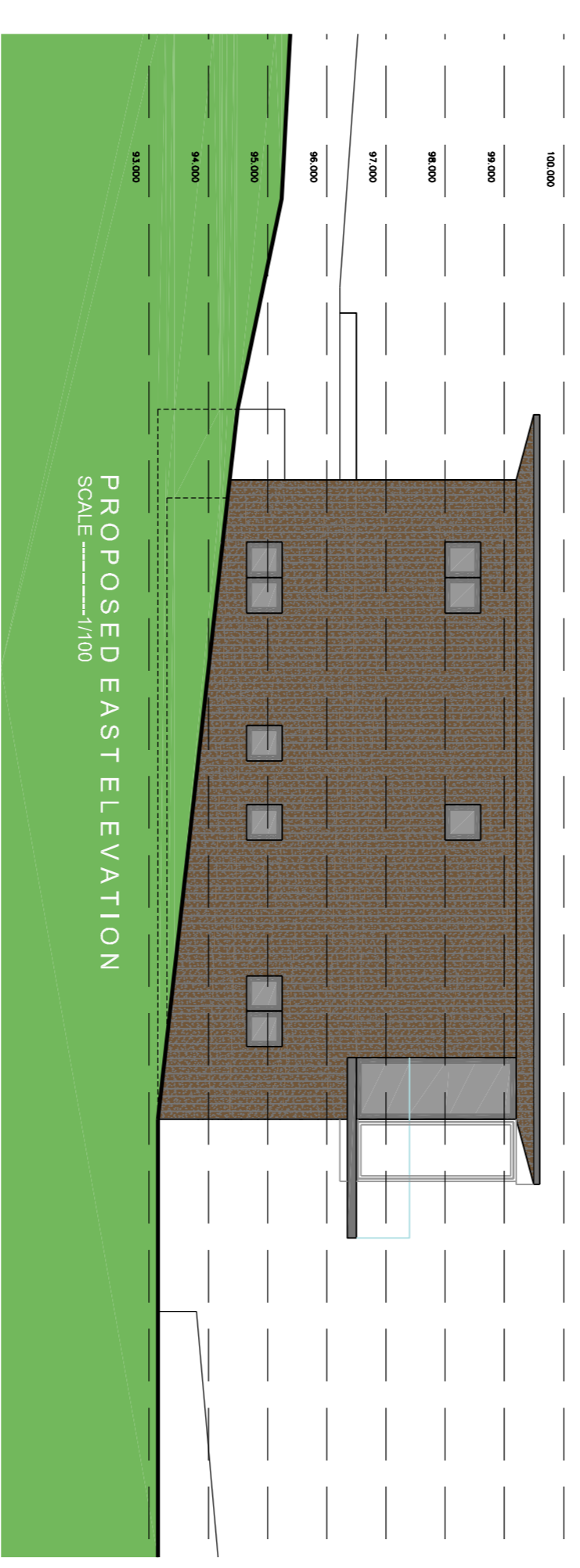

INIGO ARCHITECTURE LTD

L-03 rev F

Client: Mr & Mrs Hudson
 Proposed New Dwelling

Project Title: Land 7/a Dunstable Street
 Ampthill Bedfordshire MK45 2NG

Drawers Title: Proposed Ground And Lower Ground Floor
 General Arrangement & Site Development Plans

Scale: 1/100 1/200

Date: June 2013

Drawn by: NH

Checked: NH

File:

CIAT CHARTERED PRACTICE AND DEVELOPMENT CONSULTANTS
 4 KOSMINA ROAD BARTON-LE-CLAY BEDFORDSHIRE MK45 4DQ
 E mail: nell@inigoarchitecture.co.uk

Tel: 01582 883428