

# PROPOSED SECOND FLOOR CARCASSING PLAN

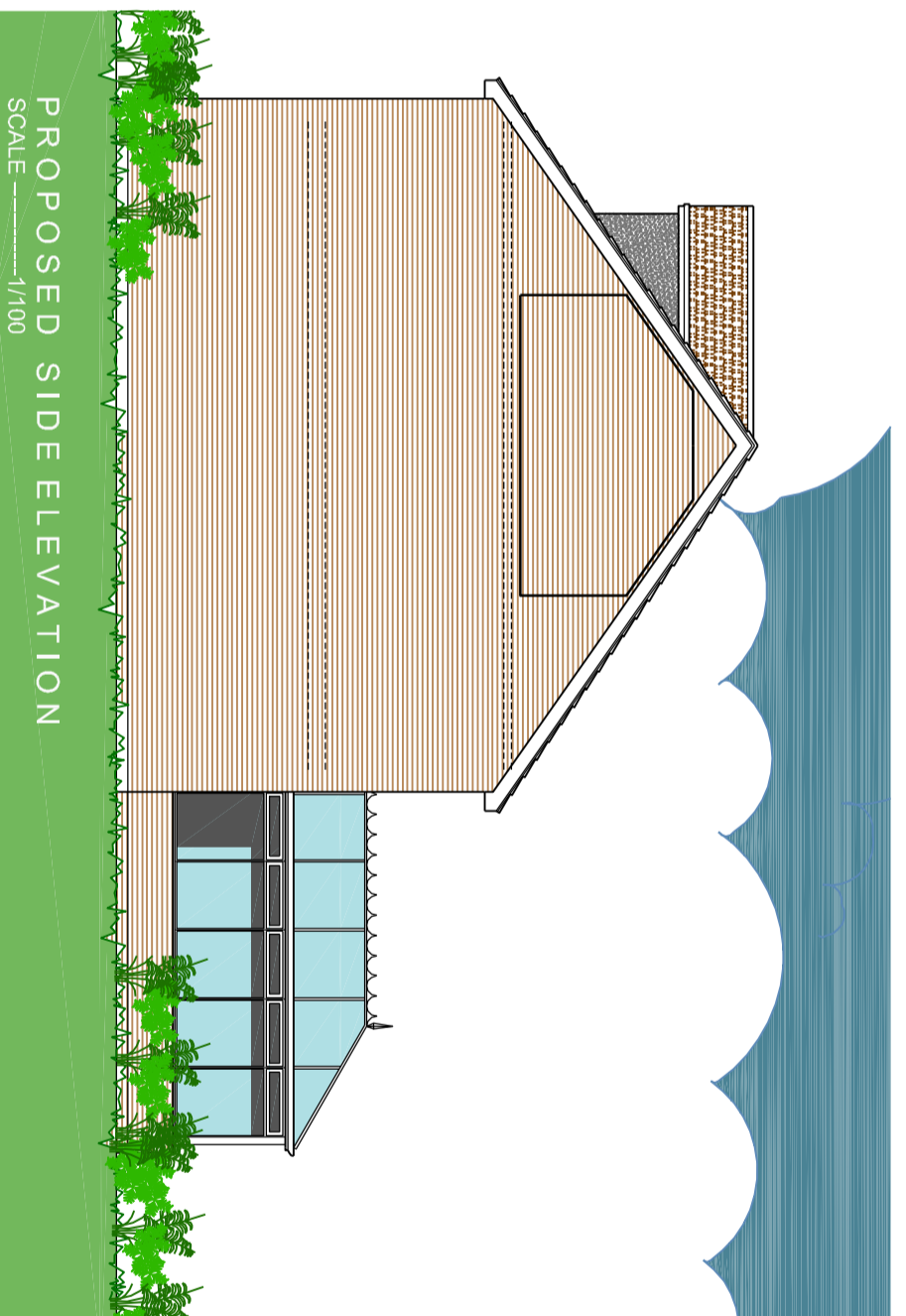
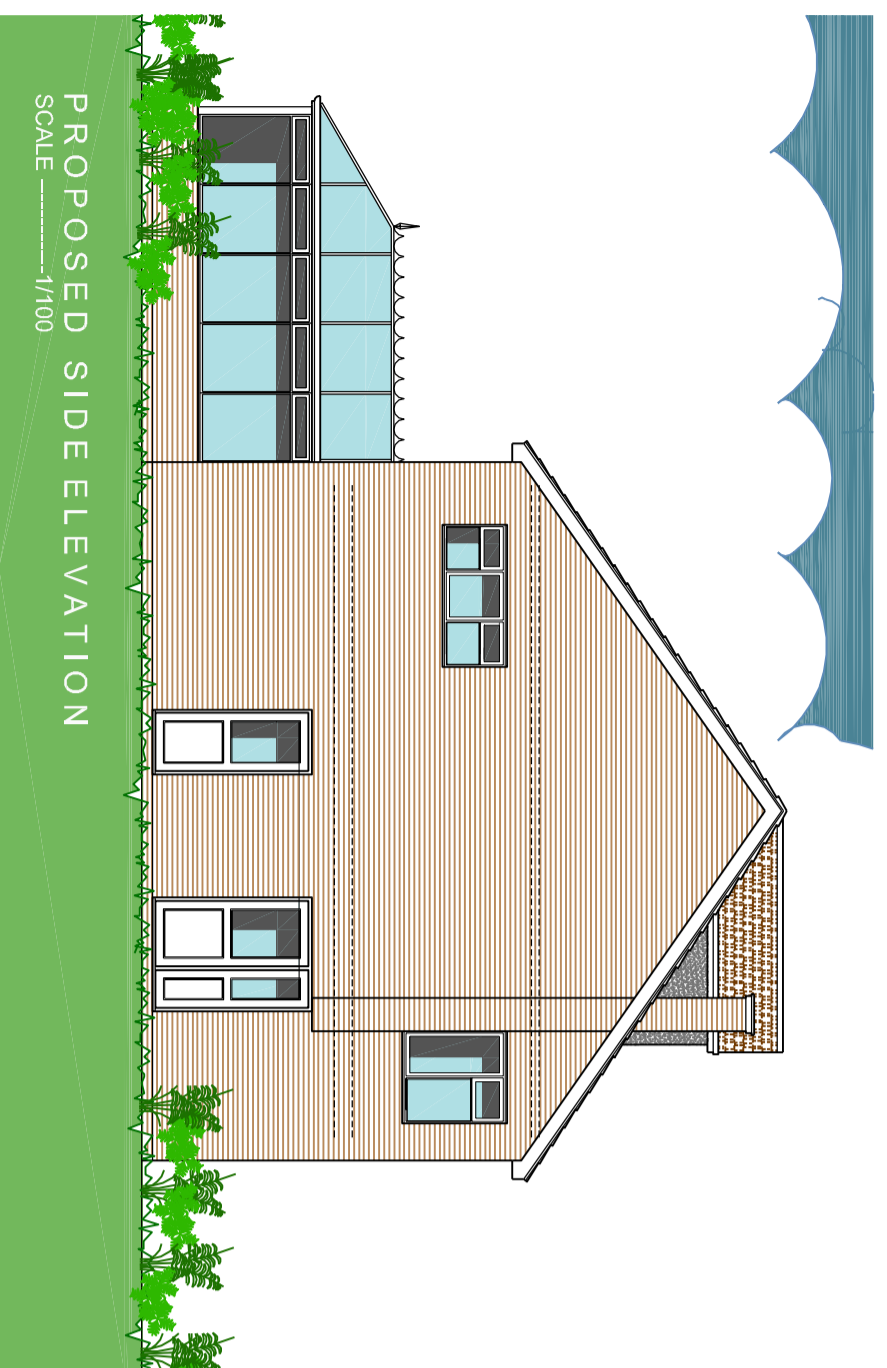
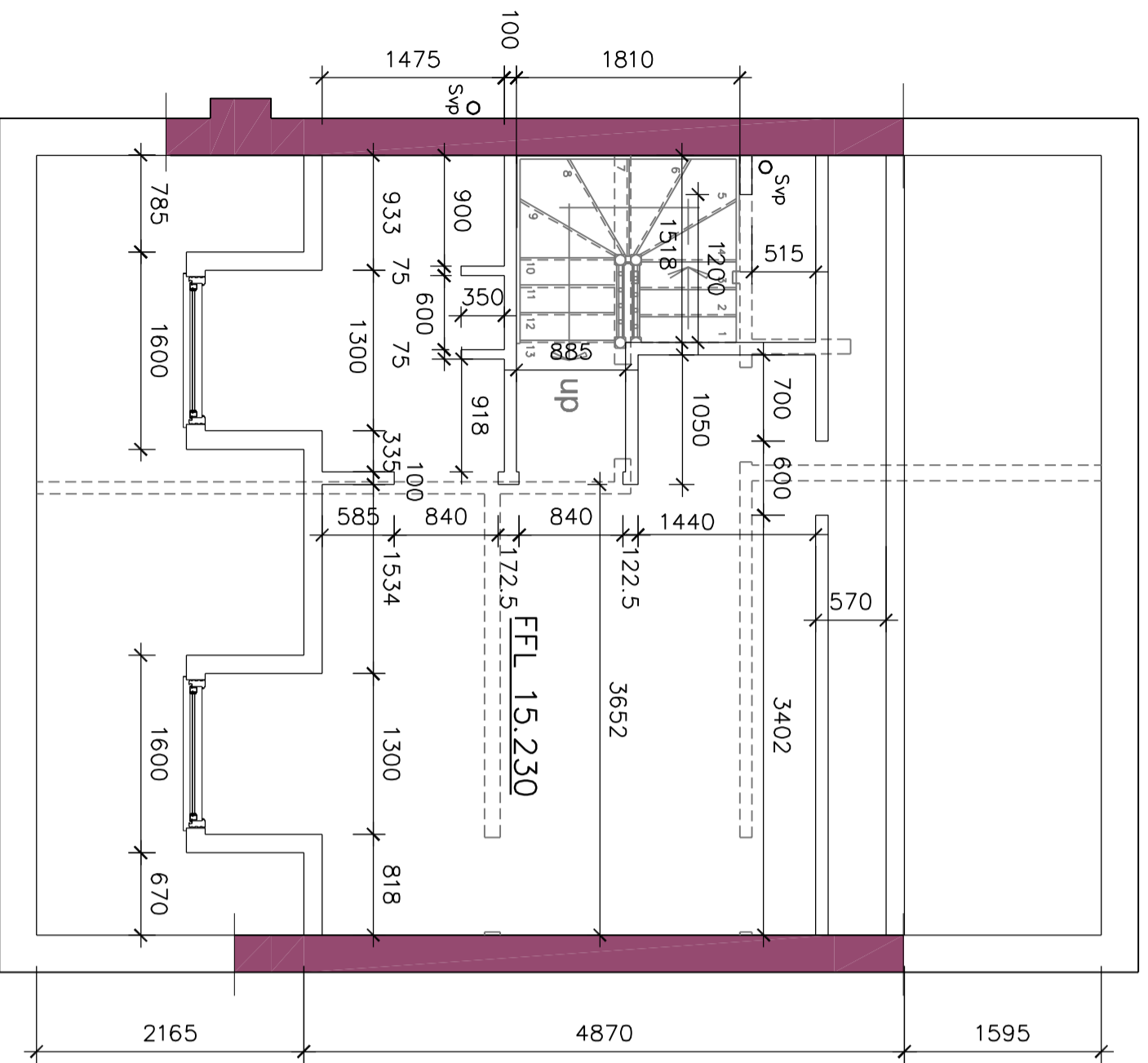

THIS DRAWING & ANY DESIGN THEREON IS THE COPYRIGHT OF INGO ARCHITECTURE LTD AND MUST NOT BE REPRODUCED WITHOUT THEIR WRITTEN CONSENT.  
ALL DIMENSIONS AND LEVELS ARE SUBJECT TO A THOROUGH AND ACCURATE SURVEY. CONTROL OVER THE PROGRESS AND COMMENCEMENT OF ANY WORKS.  
ALL SETS OF STRUCTURAL COMPONENTS ARE TO BE VERIFIED BY A STRUCTURAL ENGINEER.  
ELECTRICAL INSTALLATION, OR APPROVALS, WATERS AND WORKMANSHIP SHALL COMPLY WITH THE LATEST EDITIONS OF THE RELEVANT BRITISH STANDARDS AND C OF PS AND ARE TO BE IN ACCORDANCE WITH GOOD BUILDING PRACTICE AND SUITABLE FOR THE LOCAL WATER COMPANY BYELAWS, THE OBSERVE GUIDE AND C OF PS, THE LATEST EDITION OF THE BUILDING REGULATION APPROVED DOCUMENTS AND ALL NATIONAL AND LOCAL REGULATIONS.  
PLEASE NOTE ELECTRICAL CONTRACTORS MUST BE MEMBERS OF THE ELECTRICAL CONTRACTORS ASSOCIATION (ELECTRICAL CONTRACTORS ASSOCIATION).  
REGULATIONS, INSTALLATION OR APPROVALS, INCLUDING HEATING & HOT AND COLD WATER AND VENTILATION SERVICES TO BE IN ACCORDANCE WITH THE LATEST EDITION OF THE CIBSE GUIDE AS PRODUCED BY THE CHARTERED INSTITUTE OF BUILDING SERVICES ENGINEERS & TO THE LOCAL WATER COMPANY BYELAWS, THE OBSERVE GUIDE AND C OF PS, THE LATEST EDITION OF THE BUILDING REGULATION APPROVED DOCUMENTS AND ALL NATIONAL AND LOCAL REGULATIONS.  
ALL WORKS ARE TO COMPLY WITH THE LATEST REVISIONS OF THE BRITISH STANDARDS.  
THE CLIENT OR APPOINTING AGENT SHOULD ADVISE OF ANY KNOWN OBSTACLES, SERVICES AND DAMAGE LOCATION OR RESURFACE COVENANTS.  
THE DRAWING SHOULD BE READ IN CONJUNCTION WITH ALL PLAN, SECTION AND DETAIL DRAWINGS AND ALL WORKS TO BE CARRIED OUT FROM THIS DRAWING, EXCEPT FOR PLANNING PURPOSES.

## CDM Regulations 2007 : Designers' Notes on Significant Residual Risks

1.

These notes relate solely to information shown on this drawing. Only significant risks which are considered to be unusual, or unlikely to be obvious to a competent contractor or other designer will be highlighted. This information may be subject to revision as the design develops.

Refer also to Drawings

VERIFICATION STATUS	Verified by	Date
MFD/PERSON		
PLANNING		
BUILDING CONTROL	Neil	Jun 14
CONSTRUCTION		

No	Revision	Date	Dwn	Chkd

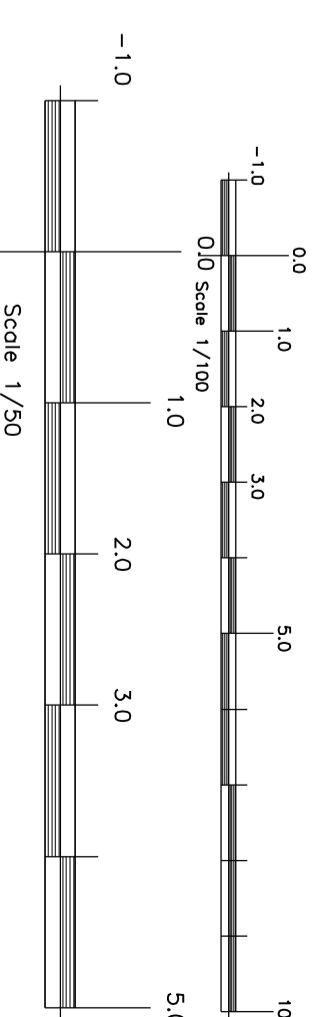

## INGO ARCHITECTURE LTD

Client: **Mr & Mrs Collins**  
 Project Title: **Proposed Loft Extension**  
 Date: **1/50 1/100**  
 Date: **1/250**  
 Drawing Title: **Proposed Second Floor Carcassing Plan And Proposed Elevations**

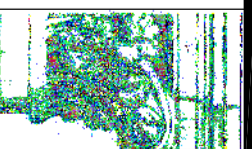

Tel: 01592 883428

CIAT1 CHARTERED PRACTICE AND DEVELOPMENT CONSULTANTS  
 4 NORWICH ROAD BARTON-CLAYDON BEDFORDSHIRE MK45 4DD  
 E: mail: info@ingochitecture.co.uk